Richmond Record-Herald

VOLUME XXX—Nineteenth Year. RICHMOND, CALIFORNIA, MONDAY, AUGUST 23, 1920 NUMBER 43

EGYPTIAN GOVERNMENT RECOGNIZED

LONDON, August 23.—Negotiations incident to the recognition of the independence of Egypt by Great Britain will take place between this country and the world powers as soon as a final agreement is signed by the Egyptian and British governments, says the London Times. The final convention will be submitted for confirmation to the British parliament and the Egyptian assembly.

It is probable the latter body will be asked to pass a new organic law embodying the new agreement and laying down the future constitution and relative responsibility of the ministry and the sovereign. The Times adds that details will be worked out for a treaty of allegiance which, it is hoped, will be negotiated as soon as the Egyptian delegation here returns home and reports the agreement to its country.

Features of the agreement, as outlined by the newspaper, include a guarantee by Great Britain of Egypt's integrity against outside aggression. The present system of placing advisors in different ministres will be discontinued, but British officials will be appointed to take over and carry on the operations of the public debt commission and look after legislation regarding foreigners.

All British officials who may be retained in the Egyptian service or appointed in future, will be responsible to Egyptian heads of departments.

For the present, Egypt has commercial interests, and British representatives will act elsewhere for her. Legislation affecting foreigners may be vetoed by the high commission.

RICHMOND C. OF C. IS PRESENT AT PETALUMA

At the meeting of fifty-eight delegates from the different Chambers of Commerce in the state at Petaluma Saturday, Richmond was represented by Mrs. Marie Ogborn and Sacretary Wallace, who gave lengthy talks on Richmond as an industrial center, and it seemed quite surprising to some of the delegates to hear that Richmond was such a large city and had such large manufacturing interests located here.

After the meeting at Petaluma, Mrs. Ogborn and Secretary Wallace visited Napa, where they inspected the Pedder plan of building houses for the industrial workers and reported that the plan was favorable and could be carried out here to great deal better advantage than at Napa, and they strongly recommend that this system be put into practice by Richmond owners who want to build for rental purposes.

MOTOR BUS PROBLEM IS UP BEFORE COUNCIL

At the weekly meeting of the council this evening, the question of the motor buses of the Western Motor Transportation company will come up for discussion, and it is understood a formal order will be made authorizing city attorney D. J. Hall to file an injunction suit against the company. Papers are now being prepared and it is likely the action will be filed tomorrow.

So far the buses have been operating without hindrance, and have been doing a big business.

The Reds are anxious to make a peace with Poland—just as a cop is anxious to make peace with the disorderly vagrant. Simply hit 'em over the head and remark: "Let us make peace."

FOOTPADS RELIEVE MARATTA OF MONEY

Frank Maratta, of 904 Ripley avenue, was robbed of his savings of months shortly before 10 o'clock Saturday evening. He had finished his work of peddling vegetables and had just driven his horse and wagon into the barn when two men jumped on him, bound him hand and foot, and going through his clothes, succeeded in getting $250 in currency and $6 in silver.

The stick-up men warned Maratta not to make any outcry for half an hour or they would return some other time and kill him. He however succeeded in working himself loose from the ropes and notified the police.

Both of the men wore masks, so it was impossible for Maratta to give a good description of the fellows. The police are working on a theory that the job was pulled off by local parties and expect to make arrests in a short time.

Mathos Funeral Will Be Held Tuesday Morning

Henry Peter Mathos, of San Pablo, passed away yesterday morning after a short illness. The deceased was forty-seven years old, and was born at Point Richmond. This was the fourth death to occur in the Mathos family in the last three weeks, and it is thought bad water has been the cause.

The funeral will be held tomorrow morning from the residence and St. Paul's church, and the interment will be in St. Joseph's cemetery.

The deceased is survived by Josephine Mathos, his wife, a daughter, Anna and son Clarence, a brother of Joseph, Frank, Antone and John Mathos, Mrs. A. G. Soito and Mrs. Ed. Andrade of San Pablo.

Elks Win Out In Ball Game Played Sunday

One of the most interesting and closely contested baseball games of the season was that played on the local grounds yesterday between the California Cotton Mills team and the Elks. The latter won by a score of 2 to 1. There were only twenty-nine men faced the pitcher in the nine innings. Eight men were struck out by the pitcher. The work of both the teams was exceptionally good, the visitors having a south paw with them

EXPENSES SCHOOLS OF THE COUNTY INCREASE

All of the high schools of the county placed estimates of the amount of money needed for maintenance during the coming before the supervisors and they have been approved as follows:

Alhambra	$ 24,747.85
John Swett	25,891.00
Liberty	25,000.00
Mt. Diablo	35 000.00
Richmond	115,000.00
Riverview	27,200 00
San Ramon	6,675.00

For building purposes in different ways the supervisors have been asked to levy special taxes to raise the following amounts:

Antioch	$2400.00
Carquinez	7500.00
Concord	1000.00
Lafayette	750.00
San Pablo	1500.00
Willow Springs	450.00
Live Oak	450.00
Martinez	6000.00
Moraga	281.00
Oak Grove	1224.00
Pittsburg	5000.00
Richmond	30,000.00

The estimates of School Trustees of following named school districts, of amounts needed by each of said districts in excess of amount to be received from state and county funds for maintenance of schools for year ending July 30th, 1921, were approved as follows:

Alamo	$ 705.18
Antioch	5090.00
Avon	704.35
Bay Point	3033.55
Brentwood-Deer Valley	2589.77
Byron	648.92
Carquinez	11502.13
Concord	1356.67
Green Valley	312.57
Iron House	1101.57
Knightsen	1500.00
Liberty	734.83
Live Oak	300.13
Martinez	13661.27
Moraga	562 00
Mt. Diablo	600.00
Nichols	5823.93
Oak Grove	1337.03
Oakley	397.96
Orinda Park	460.00
Pacheco	1000.00
Pinole-Hercules	3390.00
Pittsburg	18867.36
Richmond	63285.46
Rodeo	3991.00
Sand Mound	257.09
San Pablo	5490.00
San Ramon	908.72
Selby	393.00
Sheldon	254.50
Vasco	300.00
Walnut Creek	2430.40
Willow Springs	1010.96

Girls Arrested For Theft Of $16.20 From Man

SEATTLE, Aug. 23.—Harry Zimmerman, 47, of this city today is minus $16.20, which he says Pearl and Ruth Rogers, 23 and 17, respectively, of Portland, arrested yesterday at Vancouver, Wash., took from him. A third sister, Mrs. S. Harland, 18, was arrested here, but later released. When taken from the Portland bound train, Ruth and Pearl are said by the police to have had $1354 and papers belonging to Zimmerman.

ENGLISH INTERESTS BUY $25,000,000 OF GENERAL MOTORS CORP. OF U. S.

WASHINGTON, Aug. 23.—Explosive Trades, Ltd., of London, has acquired a $25,000,000 interest in the General Motors Corporation of America, according to advices received today from London by the Department of Commerce.

Booster Meeting For Harbor Bonds at C. of C. Tuesday

Tomorrow night there will be a big booster meeting for the harbor bonds at the Chamber of Commerce rooms on Tenth street.

Everybody is urged to attend and hear exactly what the harbor will mean to Richmond. It is very important that every one is well posted on the bond question, so they will not be misinformed, so there will be a house to house canvas made, and the people consulted and informed of the facts.

Secretary Wallace of the Chamber of Commerce, who will be one of the speakers tomorrow night, says every voter is responsible for the future of Richmond and they should come out and boost for the bonds.

Import Rates Are Vital To Coast Industries

The San Francisco Chamber of Comerce, which is bending every effort toward protecting the industries of the Pacific Coast by securing an adjustment of import and export rates to Pacific ports, received confirmation of the importance of this move on Saturday.

Procter & Gamble, who recently purchased a larget ract in Richmond and are preparing to erect a large manufacturing plant there, wired the Chamber of Commerce to inquire into the discrimination between Pacific coast rates and those to the Atlantic and Gulf seaboards.

Traffic Manager Seth Mann replied: "I am urging carriers to adjust import and export rates to a differential basis immediately after August 26 by merely adding the amount of the increase in Eastern rail rates to the present export and import rates. The coast is keenly alive to the vital necessity of an immediate readjustment.

The Interstate Commerce Commission wired the Chamber of Commerce that it would be impossible to protect existing rates on traffic afloat when the new rates become effective.

The advance in rates, to become effective August 26th, amounts to a general increase of 33 1-3 per cent.

Bishop Leonard Addresse People At Wesley Church

There was a capacity audience at the Wesley M. E. Church last evening, the occasion being the attendance of Bishop Adna W. Leonard. It is very seldom that a church is honored by the presence of the bishop. The high church dignitary spoke of the recent world war, told of its effects, and denounced Bolshevism in its every form.

At the conclusion of the address, the audience repaired to the basement, where a reception was tendered the official, and refreshments were served.

Silverware Is Stolen From Russell Home

The home of Mrs. F. L. Russell, on Eighteenth street, was broken into yesterday afternoon and some silverware was stolen.

The thief did not ransack the house but was satisfied with the silverware, so the police think it must have been a young boy or a novice.

WOMEN AND MEADER IN BATTLE FOR TWO GOATS

Goats caused the arrest of two Austrian women yesterday, and the complete story of the trouble will be aired in the police court.

As usual Poundmaster Frank H. Meder was busy yesterday rounding up stray animals, and in the vicinity of the Ellis canal, where there are a number of arks anchored, he found two "nannies" roaming around. Capturing them, he loaded them into his wagon and was about to take them to the pound, when two Austrian women, mother and daughter, Rita Cizinich and Matilda Ciznich, appeared on the scene, and waving arms in a violent manner, demanded that he return the goats to them. Meader refused, and then a pitched battle ensued, with the women using clubs. They won out and took the goats away from Meader.

The poundmaster immediately went before the police judge and swore to complaints charging them with interfering with the duties of an officer.

DANCE A BIG SUCCESS

The dance given Saturday evening at Feast Shore park by the El Cerrito volunteer fire department drew a big crowd, and the boys will realize quite a sum of money which will be used for the further fitting up of their club rooms.

ROOMER AT HOTEL IS RELIEVED OF CLOTHES

In the future, John Segesman, who resides at the International Hotel at 56 South street, will not talk freely with strangers, as he believes that letting a fellow know that he was going up town for the evening is responsible for the loss of his best clothes.

Saturday night in a conversation at the hotel office, he made the casual remark that he was going up town for the evening. He returned home about midnight, went to bed, and when he arose Sunday morning and started to don his best "bib and tucker" he found they were gone. An investigation showed his room had been entered and rifled of a suit of clothes, underclothes, overcoat and a suit case. The stranger was missing.

S. O. Baseball Benefit Game Will Draw Immense Crowd

To furnish the music for the "Frenchie" La Cloustra benefit game, which takes place on the local ground Wednesday evening, August 25th, the "All Stars," who are to funish competition for the Boiler Makers, have been working out daily, and are in excellent shape for the battle. Everything points toward a big success.

Bill Tozer is going to start Pinkerton again the All Stars Wednesday in an effort to get a line on the ability of the nine. Just who will pitch against him is not known, but there are four or five crack moundmen on the reserve list of the All Stars. Every one is a corker, so the fans will be furnished with class A pitching.

The injured pitcher, who won many friends through his work on the field, is slowly recovering from the break, which has kept him abed for the past six weeks. It will be some time yet before he will be able to hobble about without the aid of crutches.

A great amount of interest is being taken throughout the refinery in the benefit game and the coming El Segundo series. They are anxious to see how the Richmond All Stars look, and to determine what chance the southerners will have with them. One of the biggest crowds of the season will be on hand at the game.

Chamber Commerce Day State Fair On September 12

September 12th will be Chamber of Commerce day at the state fair at Sacramento, and representatives from the civic organizations in all parts of the state will be present. A very interesting program is being prepared for that date, and problems confronting the cities of California will be taken up and discussed.

Secretary W. J. Walace is already hard at work preparing for the day, and it is expected that a large number from the Richmond organization will make the trip to the capital city.

Over one hundred office holders in one city dropped for political activity. What are we coming to.

GUARDS ON WATCH AT ROAD HOUSES

There was no gambling at either of the amusement places at San Pablo either Saturday or Sunday nights, for the reason that district attorney A. B. Tinning had five men on guard during those two days.

The district attorney has no control over the conduct of a dance hall, but he declares that he is determined that gambling shall not be conducted.

WATER FIGHT IS RESUMED TODAY

With delta farmers taking a prominent part, the reading of affidavits by the town of Antioch reopened the legal battle for the enjoining of 310 rice growers and irrigationists of Sacramento valley this morning in Oakland before Superior Judge A. F. St. Sure.

Although Antioch and the delta farmers have announced the loss of hope to obtain a restraining order this year that will prevent the use of water by the rice growers to the rest of the season, affidavits will be presented showing that the diversion of water by the presented by Antioch before the suit the fruit trees of the delta farmers.

There will be about fifty affidavits presented by Antioch beforet he suit reaches the stage of argument or oral testimony, it is stated. Antioch will attempt to prove that the diversion of water by the rice growers from the Sacramento river is allowing the salt water to creep up to the intake for the fresh water supply of the town.

THIS IS A STRONG BANK

The strength of a financial institution lies in its capital—its assets, its honorable history and ability, character and standing of the men who conduct its affairs. Possessing all these qualities in an eminent degree, this bank invites additions to its list of customers and offers the best service alike to those of large and small means. One dollar will start an account—pays didvidends on all deposits.

THE MECHANICS BANK

Macdonald Ave. at Eighth St. "At the Sign of the Clock"

More Pay

SAVE it for Emergency or Opportunity.

Emergency may come, sickness—death—accident—loss of position—trouble.

Opportunity may come, chance to buy a home—go into business—or make a good investment.

Good bonds, we believe, are a splendid buy now, and we can help you to purchase them on the monthly installment plan.

Come in and talk it over with us.

Richmond Savings Bank (Savings)

First National Bank

Member Federal Reserve Bank

6TH AND MACDONALD

Richmond Record-Herald

Published Every Afternoon, Except Sundays and Holidays, by the RECORD-HERALD COMPANY

1030 Macdonald Avenue Telephone Richmond 70

G. E. MILNES ..... President and Manager
GROVER E. MILNES ..... Business Manager

SUBSCRIPTION RATES

1 Year.....$4.80 6 Months....$2.40 1 Month by Carirer..40c
Single Copies five Cents.

Entered at the Postoffice at Richmond, Cal., as Second-Class Matter.

OFFICIAL PAPER CITY OF RICHMOND

PROHIBITION AND LABOR UNREST

James Duncan, a labor leader, has discovered a reason for industrial unrest. It is not a new reason exactly. We have heard it before, but Mr. Duncan has just discovered it.

Prohibition, he says, is responsible for industrial unrest. "Labor looks askance at the eighteenth amendment. The toilers wish to know if the amendment does not point the way to control of food and regulation of the dress if carried to its logical conclusion."

It is surprising that a man can use such language before an intelligent body of citizens and get away with it. There is some labor unrest in this country, but not half the unrest there is in Italy, where there is no restaint, or Great Britain or even in France. In Russia, where there is little real labor unrest at the present time it is a capital crime for certain classes to drink.

We have the eighteenth amendment. It is not popular in many centers of population. It can be repealed, or Congress can be forced to act in a way that will limit the exactions of the Volstead act, but its provisions cannot be annulled by acting silly, or by making foolish assertions that are transparently false.

We have a curious hankering to know the sensation of a hanged man when the jerk comes. But don't try to experiment in order to satisfy an editorial whim.

In estimating the pay roll for the ensuing year don't forget that your wife is worth double that of your highest salaried employee. Buck up and divy up.

While the music men are being sued as a trust, it is well to point out that a combination in restaint of some of the recent jazz is desirable.

May success attend your every noble impulse, brother—especially when you reach into your pocket for that subscription renewal.

Slogans may help, but we can tell the nominees right now that loud yells will not alone be sufficient ammunition to win this year.

Mexican authorities say they are sure Villa will be good, but we are sure he will not, until he is good and dead.

Even if the run on his resources should break Ponzi, he can recoup his fortunes by a few weeks in vaudeville.

Over one hundred office holders in one city dropped for "political activity." What are we coming to, when a fellow can't work to keep in while the other fellow is working to get in?

Postmaster of a Pennsylvania town has finally succeeded in resigning, after trying for seven years. First case on record, we believe, where a man could not get rid of a job in Uncle Sam's service.

Not all men jump when their wives speak. Some are quick to anticipate and others are too scared to do either.

Many men prate loudly of the value of their convictions, but the market price of convictions often fluctuates.

Success beckons to very young men but never comes within reaching distance of its own accord.

Don't be too swift about advising others to give the devil his dues. They may hand you over.

When a wise man wants something and can't get it his wisdom prompts him not to want it.

Plain American cats of the backyard variety were turned loose in the Pittsburg zoo to rid it of rats, and they scared the man eating tiger and the behemoth of holy writ nearly to death. Show the stuff Americans are made of.

The Reds seem to be in favor of an armistice with teeth in it.

The wise man spends his money. The fool blows it in.

BRINGING HOME THE HONEY

In most communities there are two classes of citizens—those who produce and those who do not.

The productive class brings home the honey.

The other class merely consumes that which the producer produces.

There would be less hue and cry over the cost of living if more people would conscientiously produce instead of being content merely to consume.

Food and other commodities are hard to produce at best, and the idleness and indifference of the non-productive class only accentuates its scarcity and contributes to its cost.

A hive of honey bees is a good thing for mankind to study. The bee that does not work is not allowed to eat—it is not permitted to consume the fruits of the labors of other bees.

We humans, with all our superior intelligence, can still profit by the example set us by the little honey bee.

Future generations may learn to see where we of today are groping in the darkness. The honey bee may teach them.

French physician has made over a woman's face so that she appears to be twenty-five instead of forty-nine. The only disadvantage is that she cannot frown, laugh or cry, lest her wrinkles return. Or—is this a disadvantage?

The Democrats of Missouri seem to be carrying the water wagon on both shoulders. They have nominated Mr. Breckenridge Long for the Senate because he is a wet and Judge Atkinson for governor because he is dry.

Step lively, or the other fellow may step on you.

Subscribe for the Record-Herald

Don't blow up like a storm when the wife asks you for ten bucks to spend, brother. Like ours, if she had not married she might have had money of her own.

We suspected that as soon as France became fully acquainted with pugilism, as exemplified by her champion, Carpentier, she would no longer be satisfied with a mild sport like dueling, and would abolish it.

Police aviators are now patrolling country roads around Illinois in the hope of catching robbers who rifled a local bank. From this we infer the police have gone up in the air over the matter.

It is going to cost the political wire pullers more real money to put over the present campaign than ever before was paid but that is not remarkable. Everything comes higher nowadays.

The prohibition movement has got to China. If you ever went up against a Chinaman for laundry after losing a ticket you will realize that the Chinese know how to enforce prohibition.

Everybody reads the Record-Herald.

TIRED EYES

are usually the result of too close an application to reading or study or straining the eyesight in dim light. You should have your eyes examined at the first indication of eye weakness, by a competent oculist. We'll examine you and prescribe the proper glasses.

Dr. C. R. Blake
SPECIALIST
EYE, EAR, NOSE and THROAT
Rooms 1, 2, 3 and 4
704 Macdonald Ave., Upstairs

Auto Stages to OAKLAND

Leave Fourth and Macdonald at 6:25 a. m. and every

Twenty Minutes

Thereafter Until 12:25 a. m.

Leave Oakland at 8th and Broadway at 6:05 a. m. and every 20 minutes thereafter until 2:25 a. m.

LOOK FOR THE RED BUS

Western Motor Transportation Co.

FACTS!
you cannot deny them

Motorists buy Zerolene because it is good lubricating oil; because it makes the car last longer.

More than half the motorists of the Pacific Coast states use Zerolene. Such approval is never an accident; it is given only as a reward to products of highest quality.

The resoures, experience, knowledge and equipment of the Standard Oil Company create an efficiency in the manufacture of fine lubricants hard to duplicate elsewhere in the world.

Buy Zerolene for Correct Lubrication.

STANDARD OIL COMPANY
(California)

For Tractors
There is a correct grade of Zerolene for your tractor. Get our booklet on its Correct Lubrication. Ask our agent for a copy.

A grade for each type of engine

The Standard Oil ZEROLENE For Motor Cars

tandard Oil Co., Richmond. E. N. TENBROOK, Special Agent, S

Many Charming New Fall Styles Displayed By Cherry's

CHERRY CHAT OF 10 STORES

The newest fashions for Fall are shown in elaborate array by Cherry's. Suits, frocks, coats, hats and other apparel for women and misses are here in a most interesting diversity. Take advantage of the many tempting price reductions now in effect during Cherry's Great Annual Clearance Sale—and the liberal credit terms.

CHERRYS

528 13th Street (Men's Store) 515 13th Street (Women's Store)
567 14th St. (Furniture Store)
Oakland

For Cooking and Heating
USE
GAS
IT
COSTS LESS

See the new modern time and labor saving gas appliances

AT YOUR DEALERS

Pacific Gas and Electric Co.
719 Macdonald Avenue. Telephone 531

Have you ever watched the headlight of a locomotive, piercing night's blackness with a shaft of snow white brilliance?

Then you have known the silent, unconscious appeal of light.

Modern Concealed Window Lighting

exerts the same quiet, undeniable entreaty to every pedestrian who passes your store after dark. Unconsciously he looks and pauses—unconsciously he recalls the brightness of your window and its cheerful, up-to-the-minute appearance. Bright windows make friends and customers. Light up now.

WESTERN STATES GAS & ELECTRIC CO.

CALIFORNIA STATE FAIR
SACRAMENTO, CAL., SEPTEMBER 4 TO 12, 1920
NINE DAYS AND NIGHTS IN WONDERLAND
Visualizing the Progress of the Golden State in Agriculture, Horticulture, Live Stock, Floriculture, Mining, Manufacturing, Education and Natural resources.
THE PACIFIC COAST'S PREMIER LIVE STOCK SHOW---Blueblocds of the Show Ring

"POWER ON THE FARM"
Eight acres of tents in which will be shown, tested and demonstrated every known type and make of power machinery used on the farm. Demonstrations in charge of Prof. L. J. Fletcher, University of California, Davis.

Automobile Show
Horse Show
Baby Contest
Fat Hogs
University Exhibit
Band Concerts
Cooperative Displays
Children's Playgrounds
Vocational Work
Indian Exhibits
Mine Rescue Car
Fireworks
Art Salon

Auto Truck Show
Running Races
Fast Harness Races
Goat Show
Pets and Poultry
Federal Experiment Farm Exhibit
Select Vaudeville
Big, Free Acts
Aeroplane Stunts
Boxing Matches
Sheep Dog Trials
Kennel Show

California's Soil Products Contributed by 30 Counties. A thousand features to entertain and educate. $100,000 in premiums and purses
SHOWING BY STATE DEPARTMENT OF AGRICULTURE
(A revelation in farm education)
STATE FISH AND GAME COMMISSION DISPLAY
(For the Sportsman and Nature Lover)
THE ONE BIG WEEK OF ALL THE YEAR
Excursion Rates on all Railroads
Send for Premium List and Detailed Information.
GEO. C. ROEDING, President. CHAS. W. PAINE, Secretary

UNION TRANSFER
AUTO SERVICE——STORAGE
FRANK SCHOLES, Prop
Office Ochuler's Stationery Store, 800 Macdonald Avenue
MOVING, BAGGAGE, STORAGE—HANDLE ANYTHING
Residence Phone 1408-W

The Best of Fresh Meats
Telephone us an order for your particular steak, chops or roast and you will find that we give particular care to satisfy you.
CHICKENS—CURED MEATS—LARD
UNION MARKET 2114 Macdonald Ave. Phone Richmond 80

Richmond Cottage Hospital
Ninth Street and Barrett Avenue Phone Rich. 885
A quiet homelike hospital for Richmond people under the care of their own physicians. Personal attention of graduate nurses.

Richmond Conservatory of Music
906 Macdonald Avenue Cunningham Bldg.
Principal, Aurora Thompson, A. G. S. M.
(Associate of Guild Hall School of Music, London, England)
PIANO, VOICE, VIOLIN, WIND INSTRUMENTS
Vocal and piano Tuesday and Saturday. Pupils Etude Club in connection with above, meets last Saturday in every other month. Interviews to arrange for lessons, Tuesday 12 to 1, and Saturday 2 to 3, by appointment.

Buy Your Coal Now!
RICHMOND-STEGE COAL, FUEL & DRAYAGE CO.
1600 LAUREL AVE., STEGE PHONE RICHMOND 618

Tilden Lumber Co.
PRICE---QUALITY---SERVICE
R. M. TILDEN, President
Office and Mill—15th St. and Nevin Ave. Phone Richmond 81
YARDS—Oakland, Berkeley, Richmond and Crockett

Classified Rates

	2t	4t	6t	12t	24
3 Lines	$.25	.45	.60	1.00	1.60
4 Lines	.35	.60	.80	1.35	2.00
Lines	.45	.75	1.00	1.75	2.50
Lines	.50	.90	1.20	2.00	3.00
Lines	.60	1.05	1.40	2.25	3.50
Lines	.70	1.20	1.60	2.50	4.00
Lines	.80	1.35	1.80	2.75	4.50
nes	.90	1.50	2.00	3.00	5.00

FOR SALE

FOR SALE.—Level lot, 25x100, slightly above grade, all street improvements, New Richmond Add. C. S. Dodge, owner, 1327 Leavenworth St., San Francisco. 6-11-6t

WANTED—Room, with or without board, in private family. Address Box 123, Record-Herald office. 6-11-3t

FOR SALE —REAL ESTATE

NORTHBRAE AND THOUSAND OAKS HOMES

Sunshine. Views. Fresh Air Parks, Playgrounds, Schools, Beautiful Drives. The only way Berkeley can possibly grow. Key Route and S. P. transportation. Great future ahead. New homes being started every day.

$3150—$1200 down, $25 per month. Five rooms. Near to schools and transportation.

$3700—$1000 down, $40 per month. Five rooms. Cement exterior. Near to S. P. transportation and schools.

$5000—Easy terms. Five rooms and sleeping porch. Garage. Cement basement.

$5200—$1000 down, $40 per month. Cement bungalow, overlooking the bay Fine veranda. Three bedrooms; garage.

PERCY H. BURNS
Northbrae Station. Berk. 2983
Office open Sundays.
BERKELEY, CAL.

FOR SALE—Good five room house, reasonable, windmill, tank, garage, chicken house, about 600 chickens, cow and heifer. See owner on place on south Seventeenth street near Wright avenue. 6-24-2t

APARTMENT BUNGALOW

$400—Four large sunny rooms, with wall bed, some terms and a rent saver. No. 515 3rd street. Open for inspection from 1 to 3 daily. 3-1-tf

TWO AND THREE ROOM, unfurnished apartments, light, water, and gas free. No. 3013 Cutting boulevard. 6-9-12t

POLITICAL CARDS.

JAMES N. LONG
CANDIDATE FOR REPUBLICAN NOMINATION FOR MEMBER OF ASSEMBLY EIGHTEENTH DISTRICT
Primary Election August 31, 1920

Vote for
CHARLES F.
REINDOLLAR

Candidate for the Republican nomination of
STATE SENATOR
Primary election Aug. 31, 1920

Advertisers get results from the Record-Herald.

FOR SALE—Cottage at 204 Nevin avenue, four rooms and bath, just repapered and repaired, cash or terms. For particulars and to see same, owner will call. Telephone Alameda 2529-W, 736 Lincoln avenue, Alameda, Cal. 7-26-6t

NEW TODAY

WIRE Davenport for sale, first class condition. Apply 2339 Garvin avenue. 8-16-3t

WILL TRADE good residential lots for good used auto. Apply Box 167, care of Record-Herald. 8-16-3t

WANTED.—A woman who is competent to do sewing. Apply in person at Black's Cleaning Works at 932 Macdonald avenue. 8-14-tf

FOR SALE.—Windmill and tank. Call at 930 Macdonald avenue Sunday and see owner. 8-13-2t

PRUNE PICKERS WANTED—Two months wok, fifteen cents per box, fine camping grounds on bank of Russian river, close to town Call Record-Herald office, or address box 152, Healdsburg, or telephone Healdsburg 27-F-4 8-10-6t

WANTED.—A single furnished housekeeping room. Address box 230, Record-Herald office. 6-15-3t

WANTED.—$3000 at 6 per cent on flats at 547-49 Sixth street, valued at $6250. A No. 1 security. J. V. Nelson, 2845 Twenty-third avenue, Oal. Phone Fruitvale 2341 J. 6-14-6t

FOR SALE—Two lots, corner of 5th street and Cutting Boulevard, cheap. Apply 152 Harold avenue, San Francisco, Cal. 6-30-1mo.

FOR SALE.—Two fine Toggenburg goats, five and seven months old, also dining room set. Apply 766 Seventh street. 7-9-2t

FOR SALE.—Fryers, forty cents per pound; also pullets three months old; and laying hens and ducks. Address 621 Eighteenth street. 6-14-2t

FOR SALE OR TRADE.—Lots 1 and 2, Block 4, in the 1915 Exposition tract, Richmond. Will take a goor Ford in part payment. P. Altenberg, El Cerrito, Cal. 6-18-6

CANARY BIRDS FOR SALE.—Good singers. Apply 676 Fifth St. 6-25-3t

CAN YOU ASK MORE FOR YOUR MONEY

5 room cottage, price $2200, $195 down.

4 room cement bungalow, modern garage, price $2750, $300 down.

Corner store, 7 rooms, garage, $3500, $200 down.

Exchange store and 4 rooms for cottage.

MRS. G BANDUCCI,
Room 5, Berry Building 6-18-6t

LOST AND FOUND

FOUND.—Leather wallet of traveling man and account book. Owner can have same by proving property and paying charges of this advertisement. 8-19-tf

LOST.—A small black and tan dog. Return to 118 Fifth street, Richmond and receive liberal reward. 8-4-3t

FOUND—A little poodle dog on Standard avenue, answers to the name of "Trixie." Owner can have same by proving property and paying the charges for this advertisement. Call at 46 Arizona avenue, Pt. Richmond. 6-12-3t

WANTED

WANTED—For rent for use in Richmond, one small concrete mixer, with gasoline engine; also 3,000 board feet second hand lumber. R. W. Littlefield, 357 Twelfth street, Oakland, Cal.; telephone Lakeside 6750. 5-6-3t

MANIS HOTEL
MRS. A. MANIS, Prop.
232 Sixteenth Street
Just completed, everything new, nicely furnished, hot and cold water in every room, baths, rates reasonable.

THESE PAINTERS CARRY LIABILITY INSURANCE

ZEB KNOTT
SHERWIN-WILLIAMS PAINTS
STAINS AND VARNISHES
All Grades of Wall Paper
Painting and Paper-Hanging
819 North Seventh street.
All Work Guaranteed

BURDON & KIRKHOUSE
Paperhangers, sign writers, painting contractors. Wall-paper, paints, oils and varnishes.
1412 Macdonald Avenue.
Tel. 128

WANTED AUTOMOBILE in good condition in exchange for 50x100 Richmond Center Subd. near Macdonald avenue, improved street, curb, sidewalk and water. Owner, 235 Byron St., Palo Alto, Cal. 6-13-4t

STORAGE

Fire proof building, costs no more than in an old shack.
R. W. BYRNE
814 Sixth St., next door to Postoffice.
Telephone 756.

Italian Restaurant
RAVIOLA SPAGHETTI
SERVED AND FOR THE HOME
812 MACDONALD AVE.
Phone 148 W.

GOOD VALUES, LOW PRICES
—ON—
DRY GOODS AND SHOES
A. BLESIO
200 Washington St., Pt. Richmond, Cal

Telephone Richmond 1265
A. E. CARSON
Designer and General Contractor
Plans FREE Where I Build
Residence 524 4th Street.

W. H. MALLORY
Formerly with Marshall Steel Co.
EXPERT CLEANERS AND DYERS
814 Sixth St., Richmond, Cal.
Office phone 756; res. phone 893W

We are Dyeing to Please You.
Cleaning, Repairing, Altering. We call and deliver promptly
Phone Rich 904
CITY CLEANING & DYE WORKS
330 2nd St.

AMERICAN TRANSFER COMPANY
Furniture and Piano Moving
Country Trips
Office: Elks Bldg., 10th and Macdonald
Phone Rich 907

Save 25 per cent by Bringing and calling for your own work.
Hand Pressing and Cleaning
GLOVES FREE
THE STANDARD CLEANERS AND DYERS.
224 Macdonald Ave.

EXPRESSING
CENTER TRANSFER
302 MACDONALD AVE
Telephone 216

Have your suit cleaned and pressed at Black's, Tenth and Macdonald. Phone 723. We call and deliver. Prompt service and good work. tf

Chiropractic patients get well. H. A. Brown, D C., Pulse Bldg., 606 Macdonald avenue, 10-12, 2-5, 1-8. Phones Office 600; res. 332. 11-1-tf

When Up Town Enjoy your Ice Cream Specials at
CLARK BROS.
1010 MACDONALD AVE.
Successors to H. J. Beyer.
Ice Cream delivered in bulk, 1-2 gal. to 5 gals.

CLASSIFIED ADS.

HELP WANTED

WANTED.—Educated workers for Viavi. Call Mondays, Wednesdays and Fridays from 1 to 5 p. m., room 10, Berry building. 9-12-tf

Real Estate For Sale

$1900.—5 room modern bungalow with 2 lots, 2 blocks from San Pablo Ave., in Ell Cerrito $500 dowwn bal. $25 per month.

$3150.—5 room modern bungaglow lot 30x140 feet, alley in rear with garage 3 1-2 blocks North of Macdonald Ave. $1000 down, bal. monthly.

5 room, story and half house on two lots, $3800, good terms, balance 6 per cent interest.

$3350.—4 room modern bungalow with 2 Lots close in $1200 down bal. $25 per month.

$4500.—7 room modern house on Bissell Ave. Lot 42x100 feet half cash, bal. monthly.

We write fire insurance, workman's compensation and bonds. We make deeds, mortgages, contracts, etc. Notary work promptly attended to.

Legal papers and notary work promptly attended to.
CONN BROS.
358 SIXTH STREET

FOR RENT

FOR RENT.—Five room flat, upstairs at 120 Washington avenue, just renovated. Call Richmond 868, or apply to H. G. Stidham, 163 Washington avenue. 3-15-tf

NOTICE TO VOTERS

A new and complete Registration of Voters is required by law during the year 1920.

Every person entitled thereto must register thirty days before any election at which he or she desires to vote.

Registration for the purpose of voting at Municipal Elections for towns of the Sixth class, closes March 12, 1920.

Registration for the purpose of voting at Presidential Primary Election, closes April 3rd, 1920.

Registration for the purpose of voting at August Primary Election closes July 31st, 1920.

Registration for the purpose of voting at General Election closes October 2nd, 1920.

You may register with the County Clerk or any of his deputies.

Dated: January 26th, 1920.
J. R. WELLS,
County Clerk of Contra Costa County State of California.

The following are registration deputies:
A. H. MacKinnon, El Cerrito.
Frank Conlon, El Cerrito.
Mrs. Grace E. Castner, El Cerrito.
J. Sandvick, El Cerrito.
W. H Williams, Giant
Geo. E. Valencia, San Pablo.
Frank Silva, San Pablo.
Mrs. Marie Smith, Rodeo
A. C. Faris, City Hall, Richmond
J. A. Deadrich, City Hall, Richmond
Miss Georgia Johnson, 208 Richmond Ave.
Arthur D. King, 104 Washington Ave.
Miss Virginia Griffiths, 420 Macdonald Ave.
Martin J. Gordon, 319 Macdonald Ave.
J. H. Plate, 610 Macdonald Ave.
Mrs Jessie Lincoln, 307 35th St.
John A. Miller, Pt. San Pablo.
Miss Pearl Anglum, 2225 Macdonald Ave.
Mrs. Marie L. Ogborn, 821 Bissell Ave.
Miss Nannie L. Nesbit, 631 Bissell Ave.

For Sale---
50 ft. corner on Macdonald Ave.

14 lots with large residence suitable for Sanatorium or Hospital; four blocks from S. P. Depot.

Inquire
S. R. WOODS & CO.
1434 Macdonald avenue.

All the home news and excellent telegraphic news reports found in the Record-Herald.

FRATERNAL CARDS

NATIVE SONS.—Richmond Parlor No. 217, N. S. G. W.—Meets every Wednesday evening in K. of P. hall, 5th and Macdonald. Dr. Blake pres., 704 Macdonald ave.; R. H. Cunningham, secty., 520 Ohio St. tf

RICHMOND LODGE, No. 13, K. of P.—Meets every Friday night at Pythian Castle, 5th street near Macdonald avenue. A. W. Parker, C. C.; F. G. Blackhart, K. of R. and S. For Pages and Esquires, August 16, 17, 18 and 19; Esquire Rank, August 20 and 27, Knight Rank, September 3.

ATTORNEYS-AT-LAW

ALVIN GERLACH
Attorney and Counselor at Law
401-5 Humboldt Bank building, San Francisco, Cal. Tel. Kearny 1666. No. 1002 Macdonald avenue, Richmond, Cal. Tel. Rich 161.

J. E. RODGERS
Atorney-At-Law
Martinez California.

DANIEL BARTON
Attorney-at-Law
807 Macdonald Ave. Phone 425
Opening Evenings.

CHARLES R. WOOD
Notary Public
I handle Insurance—Life, Accident and Fire
802 Macdonald, with J. R. Baldwin
Phone 474
Res. 407 Ohio St. Phone 148

PERSONAL

"Let MAYER DO IT" If you want your old suit made like new ring up phone 452. Cleaning, Men's Repairing or Pressing. Work called for and delivered. Mayer's American Cleaning Works, 1116 Macdonald Ave.

NOTARY PUBLIC

GROVER E. MILNES
Notary Public
1030 Macdonald Ave.
Office Phone 70
Residence phone, 762

NOTARY PUBLIC.—I make and acknowledge all kinds of legal papers; deeds, mortgages, contracts, leases, etc. Houses to rent, fire insurance. H. G. Stidham, 163 Washington avenue. Phones, office 868. Residence phone 20. 3-27-tf

PROFESSIONAL CARDS

DR. J. B. SPALDING
Physician and Surgeon
DR. CLARA SPALDING
Women and Children
Telephone Richmond 20
Office: 803 Macdonald Ave. Berry Bldg

CASWELL COFFEE
The Coffee You Drank at the Fair
L. HUNT
Tel. Rich 540

BERT CURRY
UNDERTAKER—EMBALMER
Parlors 332 Eleventh Street
Service Day or Night
Day and Night Phone 429

Richmond Laundry
You Are Particular!
So Are We!
Phone 414
1517 Macdonald Ave.

When You Borrow Money

consider not ONLY the cost, but the terms of repayment. In this respect we offer the following rates for your consideration:

$10.00—Pay us 8 payments of $1.60
$25.00—Pay us 12 payments of $2.20
$50.00—Pay us 9 payments of $6.60
$75.00—Pay us 9 payments of $9.60

Weekly payments; monthly if desired. Other amounts and number of payments arranged to suit your convenience.

If you are a housekeeper or have a steady salaried position, we will supply your wants quickly and confidentially.

Call, write or phone
Reliable Loan Co.
Suite 4 3-4, Dalziel Bldg.
1312 15th St., bet. Clay-Washington Sts
OAKLAND
Phone Oakland 5123

Money Loaned
—on paid up—
LIBERTY BONDS
90 per cene on face value of 1st issue.
85 per cent on face value of 2d and 3d issues.
7 per cent interest—No other charges.
Cash without delay.
JOHN NICHOLL COMPANY
488 Ninth Street.
OAKLAND, CALIF.

D. D. DRAKE
607 Macdonald Avenue—Room 1
We will cash your War Savings Stamps for you. We buy guaranteed Receivable, etc When you wish money come in and see us about it.

LOANS TO SALARIED PEOPLE; ALSO ON FURNITURE, PIANOS, OAKLAND CREDNT CO., 100 Bacon Bldg., 12th and Washington Sts. Phone Oakland 1668. Office hours: bet. 1 and 5:30.

Wilson & Donnelly
FUNERAL DIRECTORS
(Successors to E. B. Smallwood)
Aubrey Wilson, Manager
Mrs. N. V. Wilson, Lady Assistant.
Ambulance service.
727 Macdonald Avenue
Phone Richmond 113

PHILADELPHIA DIAMOND GRID BATTERY
Make good all the time
Commercial Garage
331 4th St.
General Repairing.

The Craven Hospital
Conducted by Graduated Nurses
MEDICAL, SURGICAL and MATERNITY CASES
Baby incubator installed.
Received under the care of their own physician.
10th and Clinton. Phone 854

Edison Mazda Lamps
And General Electric Motors cost no more than inferior makes. We are agents for both, and solicit your patronage.
Pioneer Electric Co.
318 Macdonald Ave.
Telephone Rich. 17.

Meyer Bros.
Dealers in Coal, Wood and Grain
All Orders Delivered.
Phone Rich. 55311 San Pablo, Cal

BOILS
And High Blood Pressure

Oakland, May 17, 1920.

"From boyhood I have suffered from boils due to impure blood. My blood pressure was so high that for a long time I had severe headaches and my body was continually wet with excess perspiration.

"After having been treated by many doctors, I finally found one who cut my boils open in a fruitless attempt to cure them. When he had cut me about twenty-five times, I quit. I then tried a milder remedy in the form of the FONG WAN CHINESE HERB TEA. I took the herb tea faithfully for about three months, during which time my blood was THOROUGHLY CLEANSED OF ALL IMPURITIES. When my blood had thus become pure and rich, my boils automatically disappeared, and my blood pressure also became normal. I therefore no longer suffer from either headache or excess perspiration.

(Signed) ALWYN SPRINGER.
1725 Market St., Oakland.

Fong Wan Herb Co.
Highest quality of Herbs. Quickest results. Our specialist well educated in both English and Chinese, avoids misunderstandings by interviewing without an interpreter.
548 EIGHTH ST., OAKLAND, CAL.
Consultation free
Phone Oakland 2767.

FOR EXCHANGE.—Sixty acres at Riverbank, Stanislaus county, Oakdale irrigation district; 10 acres three year old figs; balance in grain; adjoining city limits; price $18,000; want Richmond property. Arthur Walstrum, Modesto, Calif. 4-29-6t

RICHMOND LAND OFFICE
269 Twelfth Street
Richmond, Cal.

6 room house, three-quarter acre of land, barn and chicken houses, all fenced, some fruit trees. Price $4500; terms, $1500 cash and $35 per month at 6 per cent.

5 room house, 6 foot basement, lot 2 1-2 x 100 feet, chicken house, all fenced, price $3000; terms, half cash, balance can stand at 6 per cent; two blocks from public school.

3 room house, lot 35x106, all fenced, chicken house, some fruit trees, price $2250.

7 room house, lot 50x206, on the highway, price $3,650.

5 room house on a corner lot with a garage, price $3,650.

10 acres of land adjoining the Southern Pacific railroad, price $11,000.

Lots 100x100 in San Pablo, $10 per month. 3-22-12t

Sure Relief

BELL-ANS FOR INDIGESTION

DISEASES OF MEN
Hores, swellings, discharges, nervous, skin, blood poison, etc. quickly treated; charges very reasonable; consultation FREE.
DR. T. D. HALL
707 Broadway Upstairs, Near Seventh, Oakland, Cal.

"Blue Birds"

Stamped and Printed on Tan Needleweave

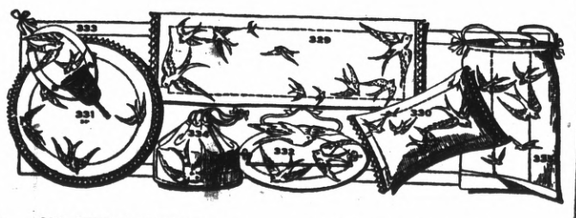

323—WHISK HOLDER, 75c
331—CENTER, $1.50, 24-inch
334—COLLAR BAG, $1.25, Made up
332—TIE RACK, $1.25
329—SCARF, $2.50, 18x54-inch
330—PILLOW, $1.75
335—LAUNDRY BAG, $1.85 Made up

MEET ME AT

The Fair

C. C. OLNEY

781 Macdonald Ave.nue. Phone Richmond 811

Reindollar Favors Laws to Curb Japanese Invasion

Charles F. Reindollar, candidate for the nomination of State Senator, sent a reply to the Wilkins Post of the American Legion at San Rafael, in which he heartily favored all anti-Japanese legislation, and if elected would work earnestly to pass all bills curbing the Japanese in agricultural districts and elsewhere.

The following is the copy of the letter sent to the Wilkins Post:

San Rafael, Cal.,
August 6th, 1920.

American Legion, Wilkins Post,
San Rafael, Marin Co., California.

Gentlemen: Understanding that it is the desire of your post to put all legislative candidates on record as to their stand on the Japanese question, I am pleased to state that I am in thorough accord with the views expressed by your post, and by the other posts comprising the American Legion.

I am heartily in favor of the passage of the initiative measure on the November ballot known as Proposition 1, or in other words, the Anti-Alien Land law designed to curb encroachments of Orientals in agricultural districts and elsewhere, and I wish to state that it is my purpose, if elected, to favor all bills which will accomplish the enforcement of that act, or any other act which may be introduced for the same purpose, and all other measures intended to protect our state against the Asiatic peril.

Should there be any further information as to my stand in these matters, I shall be pleased to furnish the same upon request.

Very truly yours,

(Signed) C. F. REINDOLLAR,

Residence: 515 "D" St., San Rafael, California.

U. S. Leads With 203 Points In Olympic Games

ANTWERP, Aug. 23.—Two events remain to be finished in the track and field games of the seventh Olympiad, but to all intents and purposes everything has been finished. So far as the United States is concerned, this is almost certainly so, for there is little chance of United States athletes winning any of the remaining contests, although points undoubtedly will be aded to the total. Today the cross-country and the 1600 meter relay race will be cleaned off the program and the games will stand finished. Boxing and wrestling will start in earnest this week, and from there the games will go on into events of less importance. Swimming contests also will be started this week.

America enters the last lap far ahead of its nearest competitor; having scored 203 points in the twenty-six events now finished. Sweden apparently has cinched second place, as she now has 93 points against 87 for Finland and probably will be able to hold her own today. England landed fourth place, with 77 points; France and Italy were tied for fifth with 27 each. South Africa was in sixth place with 24; Canada 20; Denmark 9, Esthonia 8, New Zealand 5; Norway, Belgium, Czecho-Slovakia 3 each, and Luxemburg 1.

Chiropractic patients get well. H. A. Brown, D. C. Pulse Building, 606 Macdonald avenue. Hours 10 to 12 m. 600; residence 333. 11-1-tf

LESS MEAT IF BACK AND KIDNEYS HURT

Take a glass of Salts to flush Kidneys if Bladder bothers you—Drink lots of water.

Eating meat regularly eventually produces kidney trouble in some form or other, says a well known authority, because the uric acid in meat excites the kidneys, they become overworked, get sluggish, clog up and cause all sorts of distress, particularly backache and misery in the kidney region, rheumatic twinges, severe headaches, acid stomach, constipation, torpid liver, sleeplessness, bladder and urinary irritation.

The moment your back hurts or kidneys aren't acting right, or if bladder bothers you, get about four ounces of Jad Salts from any good pharmacy; take a tablespoonful in a glass of water before breakfast for a few days and your kidneys will then act fine. This famous salts is made from the acid of grapes and lemon juice, combined with lithia, and has been used for generations to flush clogged kidneys and stimulatet hem to normal activity; also to neutralize the acids in the urine so it no longer irritates, thus ending bladder disorders.

Jad Salts cannot injure any one; makes a delightful effervescent lithia water drink which millions of men and women take now and then to keep the kidneysa nd urinary organs clean, thus ovaiding serious kidney disease. —Adv.

"The Witness For The Defense" at The Richmond

Elsie Ferguson is admirably supported in her splendid new Paramount Artcraft picture, "The Witness for the Defense," which will be shown at the Richmond Theatre today. Playing opposite to Miss Ferguson is Vernon Steel, the talented young actor who has been seen in numerous pictures. Warner Oland, who appeared with Miss Ferguson in "The Avalanche," her recent Artcraft success, has a strong dramatic role. Wyndham Standing, a popular player well known to Paramount-Artcraft audiences, has an excellent role in the picture.

The support generally is of the finest description.

Officer of the Range—Here you, where are all your shots going? Every one has missed the mark?

Nervous Recruit—I've been wondering about that, myself, sir. They all seem to leave here all right.—American Legion Weekly.

Everybody reads the Record-Herald.

Around Our Town

General Manager Joseph F. Brooks, of the Standard Oil company, George B. Fredenburg and James P. Arnold, and their families will return home tomorrow from a two weeks outing in the Sierras.

After the show, drop into the De Luxe, at Eleventh and Macdonald, for 2 to 5 and 7 to 8 p. m. Phones, office a dish of ice cream, a cup of coffee or chocolate, or a delicious sandwich. tf.

Dempsey says he is going to let public opinion guide him in regard to his next ring encounter; and seeng that the public has to pay the freight this seems no more than right.

"Mrs. Flubdub is made at the Plunville Palladium." "Didn't the paper mention that she was 'At Home' last week?" "Yes, but they didn't put a scare head on it."—Louisville Courier Journal.

ALWAYS ON TOP WITH RESULTS
Try one of our Want Ads and Watch the Results spin your way
Result Producing Want Ads

LAKE TAHOE

$17.50—THERE AND BACK

Scenic Daylight Trip
Leave San Francisco ...7:20 a. m.
Leave Oakland .....7:50 a. m.
Arrive Lake Tahoe .....6:00 p. m.

San Francisco-Sacramento Railr'd

"Sacramento Short Line"
PIERCE-ARROW AUTO STAGE
For full information, write or telephone L. H. RODEBAUGH, Traffic Manager, Oakland, Cal. San Francisco Depot: Key Route Ferry. Oakland Depot: 40th and Shafter Avenue.

KEY SYSTEM

Regarding New Fares

Beginning THURSDAY, AUGUST 26th, the following suburban fares will be in effect:

SINGLE FARES $ .18
MONTHLY COMMUTATION $4.80

These fares conform to recommendations of the Interstate Commerce Commission, designed to relieve the critical situation existing in transportation service thruout the nation.

We shall spare no effort to reduce the inconvenience arising from change-making and general readjustment.

In this, we request the public's continued indulgence and co-operation.

San Francisco-Oakland Terminal Railways
W. R. ALBERGER, *Vice President & General Manager*

ORDINANCE NO. 484.

An Ordinance calling a special election for the purpose of submitting to the qualified electors of the City of Richmond two propositions for incurring bonded indebtedness of said city for the acquisition, construction and completion of (1) A suitable training wall of rock and earth from Brooks Island westerly, together with the deepening and widening of the entrance channel to the harbor of said city and the deepening and widening of the channel thence to Ellis Slough, and (2) A wharf-shed adjoining the existing Municipal Wharf No. 1 in said city, together with all necessary and proper appurtenances for the equipment, operation and maintenance of said wharf-shed; declaring the estimated cost of each of said municipal improvements, the respective amounts of principal of said indebtedness to be incurred therefor, and the maximum rate of interest to be paid thereon; fixing the date of said election, the manner of holding the same, establishing election precincts and polling places for said election and appointing boards of election therefor, and providing for notice thereof.

WHEREAS, the Council of the City of Richmond, by a vote of two-thirds of all its members, at a meeting of said Council duly held on the 6th day of July, 1920, duly passed and adopted its Resolution No. 1365 wherein and whereby it was determined that the public interest and necessity demand the acquisition, construction and completion of a certain municipal improvement of the City of Richmond, to wit: A suitable training wall of rock and earth, from Brooks Island westerly, together with the deepening and widening of the entrance channel to the harbor of the City of Richmond, and the deepening and widening of the channel thence to Ellis Slough, and in said resolution did determine that the cost of said municipal improvement will be and is too great to be paid out of the ordinary annual income and revenue of said municipality, and that said proposed municipal improvement is necessary and convenient to carry out the objects, purposes and powers of said municipality,

AND WHEREAS, the Council of said City of Richmond, by a vote of two-thirds of all its members, at a meeting of said Council duly held on the 2nd day of August, 1920, duly passed and adopted its resolution No. 1379 wherein and whereby it was determined that the public interest and necessity demand the acquisition, construction and completion of a certain other municipal improvement of said City of Richmond, to wit: A wharf-shed adjoining the existing municipal wharf No. 1 in said City of Richmond, together with all necessary and proper appurtenances for the equipment, operation and maintenance of said wharf-shed, and in said resolution did determine that the cost of said last mentioned municipal improvement will be and is too great to be paid out of the ordinary annual income and revenue of said municipality, and that said proposed municipal improvement is necessary and convenient to carry out the objects, purposes and powers of said municipality.

NOW, THEREFORE, the Council of the City of Richmond do ordain as follows:

Section 1: An election is hereby called and ordered to be held in the City of Richmond, County of Contra Costa, State of California, on Tuesday, the 28th day of September, 1920, at which election there shall be submitted to the qualified voters of said city the two several propositions of incurring indebtedness of said city for the purposes set forth in said resolutions, namely,

Proposition No. 1: The incurring of a bonded indebtedness by said city in the principal sum of Four Hundred Thousand (400,000) Dollars for the object and purpose of acquiring, constructing and completing a suitable training wall of rock and earth from Brooks Island westerly, together with the deepening and widening of the entrance channel to the harbor of said City of Richmond, and the deepening and widening of the channel thence to Ellis Slough, the estimated cost of which proposed public improvement is Four Hundred Thousand (400,000) Dollars.

Proposition No. 2: The incurring of a bonded indebtedness by said city in the principal sum of One Hundred Fifty Thousand (150,000) Dollars for the object and purpose of acquiring, constructing and completing a wharf-shed adjoining the existing municipal Wharf No. 1 in said City of Richmond, together with all necessary and proper appurtenances for the equipment, operation and maintenance of said wharf-shed, the estimated cost of which last mentioned proposed public improvement is One Hundred Fifty Thousand (150,000) Dollars.

Section 2: That the said Council proposes to issue and sell bonds of said City of Richmond in the said amount of Four Hundred Thousand (400,000) Dollars for the purpose specified in said Proposition No. 1, if two-thirds of the qualified voters of said city voting at said special election shall vote in favor of said Proposition No. 1, and to issue and sell bonds of said city in said amount of One Hundred Fifty Thousand (150,000) Dollars for the purpose specified in said Proposition No. 2, if two-thirds of the qualified voters voting at said special election shall vote in favor of said Proposition No. 2. Said bonds shall be negotiable in form and of the character known as serial, and shall bear interest at a rate not exceeding six (6) per cent per annum, payable semi-annually, and both principal and interest shall be payable at the office of the Treasurer of said city in Gold Coin of the United States.

Section 3: The said Council does hereby submit to the qualified voters of the said city at said special municipal election the said two several propositions which are hereinbefore set forth and designated respectively as Proposition No. 1 and Proposition No. 2; and designates and refers to said two propositions in the summary of each of them so numbered and designated in the form of ballot hereinafter prescribed for use at said election.

Section 4: The polls at the polling-places hereinafter designated shall be opened at six o'clock in the morning of said day of election and shall be kept open continuously thereafter until seven o'clock in the evening of said day of election, when the polls shall be closed (except as provided in Section 1164 of the Political Code) and the election officers shall thereupon proceed to canvass the ballots cast thereat.

Section 5: Said special election shall be held and conducted and the votes thereof canvassed, and the returns thereof made and the result thereof ascertained and determined as herein provided; and in all particulars not prescribed by this ordinance said election shall be held as provided by law for the holding of municipal elections in said City. The returns of said election shall be made out and signed by the election officers and shall be by them deposited with the City Clerk, together with the ballots cast at said election; and this Council shall meet and canvass said returns on the first Monday after said election at the hour of eight thirty o'clock p. m.; and if upon such canvass it shall be found that at least two-thirds of the qualified voters of said City voting at said election voted in favor of said Proposition No. 1, then bonds of said City of Richmond in said amount specified in said Proposition No. 1, to wit: $400,000, will be issued and sold by said City for the purpose therein specified; and if upon such canvass it shall be found that at least two-thirds of the qualified voters of said City voting at said election voted in favor of said Proposition No. 2, then bonds of said City of Richmond in the said amount specified in said Proposition No. 2, to wit: $150,000, shall be issued and sold for the purpose therein specified.

Section 6: Any person legally registered as an elector of said municipality, and residing therein, shall be entitled to vote at said election.

Section 7: The ballots to be used at said special election shall have printed thereon the following:

MUNICIPAL TICKET

Instructions to Voters:

To vote for or against a proposition stamp a cross (x) in the voting square after the word "yes" or after the word "no".

All marks except the cross (x) are forbidden.

All distinguishing marks or erasures are forbidden and make the ballot void.

If you wrongfully stamp, tear or deface this ballot, return it to the Inspector of Election and obtain another.

PROPOSITION NO. 1:

Shall the City of Richmond incur a bonded indebtedness in the principal sum of $400,000, for the object and purpose of acquiring, constructing and completing a suitable training wall of rock and earth, from Brooks Island westerly, together with the deepening and widening of the entrance channel to the harbor of said City of Richmond, and the deepening and widening of the channel thence to Ellis Slough.

YES
NO

PROPOSITION NO. 2:

Shall the City of Richmond incur a bonded indebtedness in the principal sum of $150,000, for the object and purpose of acquiring, constructing and completing a wharf-shed adjoining the existing municipal wharf No. 1 in said City of Richmond, together with all necessary and proper appurtenances for the equipment, operation and maintenance of said wharf-shed.

YES
NO

Section 8: The precincts and polling places therein, at which the polls in such precincts will be open on said day of said election in said City of Richmond shall be and are hereby established, created and designated as hereinafter set forth, and the following persons, electors in their respective precincts, are hereby appointed offices of election to act as the Board of Election in the respective precincts and voting places next preceding their names, to wit:

Precinct Number 1, which existed for the holding of the last preceding general state election, is hereby established and created a special election precinct for the purposes of this election, to be known as "Special Election Precinct No. 1".

Polling Place: Winehaven Fire Hall, Winehaven.

Inspector: Reginald J. Jones.

Judges: Charles C. Weise, Frank J. Herd.

Clerks: Mrs. Caroline Pinkerton, Mrs. Emily Wilson, Mrs. Adolphine Muylle.

Precincts Numbers 2, 3 and 4, which existed for the holding of the last preceding general state election, shall be consolidated and known as "Consolidated Election Precinct No. 2".

Polling Place: Old City Hall, 210 Washington Ave.

Inspector: A. C. Trautvetter.

Judges: H. G. Stidham, James C. Bly.

Clerks: Mrs Nettie B. Grover, Mrs. Blanche Fenner, Mrs. Elizabeth A. Cramer.

Precincts Numbers 5, 6 and 7, which existed for the holding of the last preceding general state election, shall be consolidated and known as "Consolidated Election Precinct No. 3".

Polling Place: Maxwell Hotel, 5 West Richmond Ave.

Inspector: J. B. Willis.

Judges: E. L. Ellsworth, R. L. Fernald.

Clerks: Mrs. Katherine L. Monroe, Mrs. Olive Arnold, Mrs. Rose M. Woods.

Precincts Numbers 8 and 9, which existed for the holding of the last preceding general state election, shall be consolidated and known as "Consolidated Election Precinct No. 4".

Polling Place: Store Room, 930 Ohio Avenue.

Inspector: D. W. Calfee.

Judges: H. L. Springer, Henry K. Sanborne.

Clerks: Mrs. Lillian M. Blake, Mrs. Louise C. Spinney, Mrs. Elfreeda H. Scott.

Precincts Numbers 10 and 11, which existed for the holding of the last preceding general state election, shall be consolidated and known as "Consolidated Election Precinct No. 5".

Polling Place: Garage, 257 15th Street.

Inspector: Mrs. Myrtle A. Stiver.

Judges: Isaac Wolfe, Earl C. Moore.

Clerks: Mrs. Emma Keys, Mrs. Bettie S. Poage, W. W. Riley.

Precincts Numbers 12 and 13, which existed for the holding of the last preceding general state election, shall be consolidated and known as "Consolidated Election Precinct No. 6".

Polling Place: Lincoln School, 233 10th Street.

Inspector: M. J. Gordon.

Judges: Thos. A. Boyer, Daniel Barton.

Clerks: Mrs. Della L. Smith, Mrs. Bertie Cryan, Mrs. Ethel Wells.

Precincts Numbers 14, 15 and 16, which existed for the holding of the last preceding general state election, shall be consolidated and known as "Consolidated Election Precinct No. 7".

Polling Place: Fire House No. 2, 235 5th Street.

Inspector: J. Harry Plate.

Judges: Charles Kaiser, J. F. Whittle.

Clerks: Mrs. Minnie L. Stoddard, Mrs. Beulah W. Tiller, Mrs. Laura Wylie.

Precincts Numbers 17 and 18, which existed for the holding of the last preceding general state election, shall be consolidated and known as "Consolidated Election Precinct No. 8".

Polling Place: Hotel Hacienda, 315 Nevin Ave.

Inspector W. G. Casey.

Judges: John E. Breese, Clayton B. Ford.

Clerks: Mrs. Caroline Kinney, Mrs. Bertha M. Smedley, Mrs. Ruth A. Newcomb.

Precincts Numbers 19, 20 and 21, which existed for the holding of the last preceding general state election, shall be consolidated and known as "Consolidated Election Precinct No. 9".

Polling Place: Strom's Garage, 1229 Macdonald Ave.

Inspector: Isaac McGuffin.

Judges: Louis Keser, F. J. Gardner.

Clerks: Mrs. Grace O. Jackson, Mrs. Mary A. Bailey, Mrs. Lenora A. Gibson.

Precincts Numbers 22 and 23, which existed for the holding of the last preceding general state election, shall be consolidatedand known as "Consolidated Election Precinct No. 10".

Polling Place: Ludewig's Garage, Cor. 9th Street and Barrett Ave.

Inspector: Thomas I. Cole.

Judges: C. F. Washburn, L. B. Barber.

Clerks: Mrs. Rosa C. Surles, Mrs. Laura B. Whittlesey, Mrs. Madge A. Ripley.

Precincts Numbers 24 and 25, which existed for the holding of the last preceding general state election, shall be consolidated and known as "Consolidated Election Precinct No. 11".

Polling Place: McMaster's Garage, Cor. 6th Street and Pennsylvania Ave.

Inspector: O. J. Ripley.

Judges: F. E. Tiller, Mrs. Mary J. Cotton.

Clerks: Mrs. Elizabeth Barbieri, Mrs. Amelia Wyatt, Wiley H. Bunce.

Precincts Numbers 26 and 30, which existed for the holding of the last preceding general state election, shall be consolidated and known as "Consolidated Election Precinct No. 12".

Polling Place: Grant School, Cor. 25th Street and Grant Avenue.

Inspector: A. L. Paulsen.

Judges: Robt. M. Knowlton, Frank J. Schumacher.

Clerks: Mrs. Martha Case, Mrs. Eliza J. Martin, Mrs. Malinda Williamson.

Precincts Numbers 27, 28 and 29, which existed for the holding of the last preceding general state election, shall be consolidated and known as "Consolidated Election Precinct No. 13".

Polling Place: Fire House No. 3, 1900 Barrett Avenue.

Inspector: R. A. Spencer.

Judges: J. A. DeBarrows, Friend L. Bonner.

Clerks: Mrs. Hanna Miller, Mrs. Anna Belle Jarvis, Mrs. Elsie K. Miller.

Precincts Numbers 31 and 32, which existed for the holding of the last preceding general state election, shall be consolidated and known as "Consolidated Election Precinct No. 14".

Polling Place: Fire House No. 4, 3506 Cutting Blvd.

Inspector: Ben Boorman.

Judges: Harry Ellis, F. P. Allen.

Clerks: Mrs. Katie L. Munday, Mrs. Adelaide B. Picton, Miss Minnie B. Dohrmann.

Section 9: This ordinance shall be published once a day for seven (7) successive days in the Richmond Record-Herald, a newspaper published six (6) days a week in said municipality, and such publication shall constitute notice of said election.

Section 7: This ordinance shall take effect immediately on its passage and approval.

I hereby certify that the foregoing ordinance was duly passed and adopted by the Council of the City of Richmond at a regular meeting thereof held on the 18th day of August, 1920, by the following vote:

Ayes: Councilmen Lane, Scott, Ogborn, Watson, Carey and Garrard.

Noes: None.

Absent: Councilmen Gerlach, Hartnett and Long.

In Witness Whereof, I have hereunto set my hand and affixed the corporate seal of the City of Richmond, this 17th day of August, 1920.

A. C. FARIS,
Clerk of the City of Richmond.
(SEAL)

Approved:
E. J. GARRARD,
Mayor, Pro Tem.

August 18, 19, 20, 21, 23, 24, 25

T&D RICHMOND THEATRE

RICHMOND THEATRE PROGRAM

TODAY

ADOLPR ZUKOR presents

ELSIE FERGUSON in

THE WITNESS FOR THE DEFENSE

TUESDAY

BRYANT WASHBURN in

"IT PAYS TO ADVERTISE"

OURS IS THE ONLY

Ice Cream Parlor

in Richmond that handles a full line of Polar Ice Cream. Six flavors on hand at all times.

We also carry a full line of Gums, Candies, Cigars and Stationery.

Come to our store and sample Polar Ice Cream and you will become a Polar fan.

Don't forget name and number.

CLARK BROS.
ICE CREAM PARLOR
Phone Richmond 907
Store 1010 Macdonald Avenue

Do you know the coal situation? It pays to order your winter supply now.

PIONEER COAL & TRANSFER CO
(Formerly Pillow Bros.)
701 Macdonald Ave. Tel. Rich 91

C. F. O'CONNOR

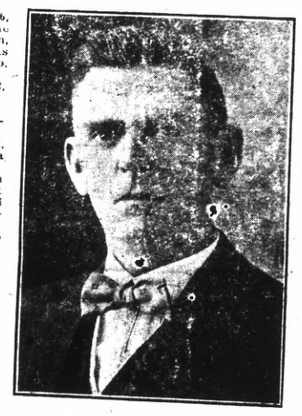

Candidate for the
REPUBLICAN NOMINATION FOR
ASSEMBLYMAN
(18th District)
Primary Election August 31, 1920

Ernest H. Kueffer
Candidate for Republican nomination member of Assembly, Eighteenth district, primary election August 31, 1920.

WANT ADS RESULTS

Our Want Ads Light the Way to Greater Results —Try one to-day